



AGENDA

Maniototo Community Board Meeting Thursday, 15 April 2021

Date: Thursday, 15 April 2021

Time: 2.00 pm

**Location: Ranfurly Service Centre,
15 Pery Street, Ranfurly**

(Unless Central Government changes COVID-19 meeting restrictions before then,
in which case it will be held electronically using Microsoft Teams and livestreamed)

**Sanchia Jacobs
Chief Executive Officer**

Notice is hereby given that a meeting of the Maniototo Community Board will be held in Ranfurly Service Centre, 15 Pery Street, Ranfurly on Thursday, 15 April 2021 at 2.00 pm

Order Of Business

1	Apologies	5
2	Public Forum.....	5
3	Condolences	5
4	Confirmation of Minutes.....	5
	Maniototo Community Board meeting Meeting - 4 March 2021	7
5	Declaration of Interest	13
	21.3.1 Declarations of Interest Register	13
6	Reports for Decisions.....	15
	21.3.2 Application for easement in favour of OtagoNet Limited	15
7	Mayor's Report.....	22
	21.3.3 Mayor's Report	22
8	Chair's Report	23
	21.3.4 Chair's Report.....	23
9	Members' Reports.....	24
	21.3.5 Members' Reports	24
10	Status Reports	25
	21.3.6 April 2021 Governance Report	25
11	Date of the Next Meeting	36
12	Resolution to Exclude the Public	37
	21.3.7 April 2021 Confidential Governance Report.....	37

Members Mr R Hazlett (Chair), Mr M Harris (Deputy Chair), Cr S Duncan, Mr D Helm, Ms S Umbers

In Attendance T Cadogan (Mayor), S Jacobs (Chief Executive Officer), L Macdonald (Executive Manager - Corporate Services), J Muir (Executive Manager - Infrastructure Services), L van der Voort (Executive Manager - Planning and Environment), S Righarts (Chief Advisor), L Stronach (Property Officer – Statutory), W McEnteer (Governance Support Officer)

1 APOLOGIES

2 PUBLIC FORUM

Roy Noble and Julie Howard – Transpower

Jo Knight – Sport Central

3 CONDOLENCES

4 CONFIRMATION OF MINUTES

Maniototo Community Board meeting - 4 March 2021

**MINUTES OF A MEETING OF THE
MANIOTOTO COMMUNITY BOARD
HELD IN THE RANFURLY SERVICE CENTRE, 15 PERY STREET, RANFURLY
ON THURSDAY, 4 MARCH 2021 COMMENCING AT 2.00 PM**

PRESENT: Mr R Hazlett (Chair), Mr M Harris (Deputy Chair), Cr S Duncan, Mr D Helm, Ms S Umbers

IN ATTENDANCE: S Jacobs (Chief Executive Officer), L Macdonald (Executive Manager - Corporate Services), J Muir (Executive Manager - Infrastructure Services), G Bailey (Parks and Recreation Manager) (via Microsoft Teams), J McCallum (Roading Manager), D McKewen (Accountant) W McEnteer (Governance Support Officer)

1 PUBLIC FORUM

Alistair Watt – Hall's Ford bridge on Maniototo Road.

Mr Watt queried whether the Hall's Ford bridge would be replaced after the recent rain event. He was hopeful that it would be repaired. He also queried who makes the ultimate decision on the future of bridges and fords.

John McMillian – Section sizes in Ranfurly

Mr McMillian discussed section sizes on the outskirts of Ranfurly. He mentioned that section sizes in rural zoned areas must be at least ten hectares and that some people may wish to build a house and have a bit of land with it, but not that amount. He said he had a piece of land zoned rural that he would like to break in half to two five hectare blocks but was prevented from doing this under current zoning. He advocated for a review on land sizes for land zoned rural to allow smaller blocks.

2 APOLOGIES

There were no apologies at this meeting.

3 CONDOLENCES

The Chair referred to the deaths of Denis Stumbles, Muriel Cleugh and Margaret Bootsma. Members stood and observed a minute's silence as a mark of respect.

4 CONFIRMATION OF MINUTES

COMMITTEE RESOLUTION

Moved: Duncan
Seconded: Helm

That the public minutes of the Maniototo Community Board meeting held on 20 January 2021 be confirmed as a true and correct record.

CARRIED

5 DECLARATION OF INTEREST

Members were reminded of their obligations in respect of declaring any interests. There were no further declarations of interest.

6 REPORTS FOR DECISIONS

Note: The Parks and Recreation Manager joined the meeting via Microsoft Teams for item 21.2.2.

21.2.2 MANIOTOTO FEES AND CHARGES 2021-22 SCHEDULE

To approve the draft fees and charges schedule for the Maniototo Community Board and recommend that Council include these fees and charges in the 2021-31 Long-term Plan.

COMMITTEE RESOLUTION

Moved: Umbers
Seconded: Harris

That the Maniototo Community Board

- A. Receives the report and accepts the level of significance.
- B. Recommends to Council to accept the changes for the Maniototo Ward to the Fees and Charges Schedule for 2021/22 as detailed and highlighted in Appendix 1.
- C. Recommends Council adopt the fees and charges related to the Maniototo Ward as part of the Council's annual fees and charges for the 2021/22 financial year.

CARRIED

7 REPORTS FOR INFORMATION**21.2.3 MANIOTOTO FINANCIAL REPORT FOR THE PERIOD ENDING 31 DECEMBER 2020**

To consider the financial performance overview as at 31 December 2020.

COMMITTEE RESOLUTION

Moved: Duncan
Seconded: Helm

That the report be received.

CARRIED

8 MAYOR'S REPORT

His Worship the Mayor was not present at the meeting.

9 CHAIR'S REPORT**21.2.4 CHAIR'S REPORT**

The Chair gave an update on activities and issues since the last meeting:

- Had a meeting with Stewart Patterson about the demolition of the old hospital site.
 - Caught up with Andrew Concannon about the trees at Patearoa opposite the hall. These trees are in the power lines and are scheduled for removal.
 - Discussed the trees at the Waipiata Domain. Noted that they were part of the Taieri Lakes reserve.
 - Discussed the recent flooding event in particular the state of bridges afterwards and communications.
 - Had an email from Donald Carey regarding a sign referring to cycling outside his property.
 - Discussed the current Three Waters legislation and reforms.
 - Had a meeting in Oturahua to discuss the Hill's Creek bridge. Reported that structural engineers had visited the site.
 - Referred to the trees on Bullock Dray Road and reported that they were yet to be felled.
-

COMMITTEE RESOLUTION

Moved: Duncan
Seconded: Harris

That the report be received.

CARRIED

10 MEMBERS' REPORTS**21.2.5 MEMBERS' REPORTS**

Members gave an update on activities and issues since the last meeting:

Ms Umbers reported on the following:

- Mentioned that the poplar trees at the domain were growing again and required spraying or cutting. She also mentioned the continued growth of broom there.
- Reported that the bin that used to be at the caravan dump station in Ranfurly was still missing.
- Reported that a few of the bench seats in Ranfurly, including one near to the school were in need of new paint as most of it had come off.

Mr Harris had nothing to report.

Mr Helm reported on the following:

- Lamented that the A&P Show and the rodeo had been cancelled due to COVID-19 restrictions.
- Attended the centennial of the Soldiers Syndicate which included a dinner at Dansey's Pass with about 100 people present.

Councillor Duncan reported on the following:

- Attended the Maniototo business meeting. Mentioned that some businesses would have liked further communications regarding the potential length of the boiled water notice in the Maniototo however said there was good communication during the weather event.
- Mentioned that gravel flows out of the mountains were massive at the moment and it came up in the regional roads meeting recently.
- Attended a meeting in to Wellington to discuss the shearing industry.
- Reflected on the recent community COVID-19 cases in Auckland and noted that there had been a number of rail trail cancellations. He also mentioned the upcoming Wanaka A&P show and hoped that COVID-19 restrictions might be eased in time for the event to go ahead.
- Discussed a recent roading meeting with the Otago Regional Council and mentioned that about \$80 million was planned to be spent on park and ride stations in Dunedin. He reflected that it was important for projects in Central Otago to also be on the list of planned projects.

COMMITTEE RESOLUTION

Moved: Helm
Seconded: Umbers

That the report be received.

CARRIED

11 STATUS REPORTS**21.2.6 GOVERNANCE REPORT**

To report on items of general interest, receive minutes and updates from key organisations and consider the legacy and current status report updates.

COMMITTEE RESOLUTION

Moved: Umbers

Seconded: Harris

That the report be received.

CARRIED

12 DATE OF THE NEXT MEETING

The date of the next scheduled meeting is 15 April 2021.

13 RESOLUTION TO EXCLUDE THE PUBLIC**COMMITTEE RESOLUTION**

Moved: Duncan

Seconded: Harris

That the public be excluded from the following parts of the proceedings of this meeting.

The general subject matter of each matter to be considered while the public is excluded, the reason for passing this resolution in relation to each matter, and the specific grounds under section 48 of the Local Government Official Information and Meetings Act 1987 for the passing of this resolution are as follows:

General subject of each matter to be considered	Reason for passing this resolution in relation to each matter	Ground(s) under section 48 for the passing of this resolution
21.2.7 - Confidential Governance Report	s7(2)(i) - the withholding of the information is necessary to enable Council to carry on, without prejudice or disadvantage, negotiations (including commercial and industrial negotiations)	s48(1)(a)(i) - the public conduct of the relevant part of the proceedings of the meeting would be likely to result in the disclosure of information for which good reason for withholding would exist under section 6 or section 7

CARRIED

The public were excluded at 3.35 pm.

The Meeting closed at 3.45 pm.

.....
CHAIRPERSON

5 DECLARATION OF INTEREST

21.3.1 DECLARATIONS OF INTEREST REGISTER

Doc ID: 530086

1. Purpose

Members are reminded of the need to be vigilant to stand aside from decision making when a conflict arises between their role as a member and any private or other external interest they might have.

2. Attachments

Appendix 1 - MCB Declarations of Interest [↓](#)

Name	Member's Declared Interests	Spouse/Partner's Declared Interests	Council Appointments
Stuart Duncan	Penvose Farms - Wedderburn Cottages and Farm at Wedderburn (shareholder) Penvose Investments - Dairy Farm at Patearoa (shareholder) Fire and Emergency New Zealand (member) JD Pat Ltd (Shareholder and Director)	Penvose Farms - Wedderburn Cottages and Farm at Wedderburn (shareholder) Penvose Investments - Dairy Farm at Patearoa (shareholder)	Otago Regional Transport Committee Patearoa Recreation Reserve Committee Design and Location of the Sun for the Interplanetary Cycle Trail Working Group
Mark Harris	Maniototo Lions (member) Ranfurly Curling Club (member)		Patearoa Water Scheme Liaison Committee
Robert Hazlett	D S Hazlett & Sons (Director)		Taieri Lake Recreation Reserve Committee
Duncan Helm	Maniototo Rugby Club (Life member) Sassenachs Rugby Club (member) Garibaldi Curling Club (member) St John Ambulance (Officer and Committee member) Sheep and beef farm (owner) Gimmerburn Cemetery (Committee member)	Nurse Manager at Maniototo Hospital	
Sue Umbers	Maniototo Health Services		Maniototo Community Arts Council

6 REPORTS FOR DECISIONS

21.3.2 APPLICATION FOR EASEMENT IN FAVOUR OF OTAGONET LIMITED

Doc ID: 526893

1. Purpose of Report

To consider granting an easement (in gross) over Section 157 Survey Office Plan 21129, Lot 1 Deposited Plan 307769, and Section 80 Block I Naseby Survey District (recreation reserve) to OtagoNet Limited.

Recommendations

That the Maniototo Community Board

- A. Receives the report and accepts the level of significance.
- B. Agrees to grant an easement (retrospectively, in gross) to OtagoNet Limited over Section 157 Survey Office Plan 21129, Lot 1 Deposited Plan 307769 and Section 80 Block I Naseby Survey District, to legalise the existing infrastructure for \$1, subject to:
 - All costs associated with surveying the existing infrastructure, and with preparing and registering the easement being met by OtagoNet Limited; and,
 - The Minister of Conservation's consent to the easement over Lot 1 Deposited Plan 307769 and Section 80 Block I Naseby Survey District being recreation reserve.
- C. Authorises the Chief Executive to do all that is necessary to give effect to the resolution.

2. Background

Transpower New Zealand (Transpower) are upgrading their 220kV overhead (pylon-based) network. This is to mitigate the effect of the Tiwai Aluminium Smelter closing its operation at Bluff which has resulted in a surplus of power in the south.

To upgrade the 220kV network Transpower will add an extra conductor to each overhead line. This is called duplexing. Duplexing will enable Transpower to transmit more power from the Manapouri Power Station into the wider National Grid.

In some locations Transpower's 220kV network passes over other overhead networks. Where this occurs, the other network is now required to re-route and/or underground their overhead lines. This is because the Transpower network takes precedence over all other networks.

The undergrounding of the other network's lines will reduce the possibility of outages to that network's customers while the duplexing occurs. It will also ensure the safety of Transpower's staff and contractors while the works are undertaken.

Transpower have a 220kV overhead network which runs through the Maniototo. The network runs eastward crossing the Naseby – Ranfurly Road and Channel Road just south of Naseby. The Transpower network continues east before veering northward out of the Maniototo through the Danseys Pass.

The Transpower network to the south of Naseby is shown in red below in figure 1.

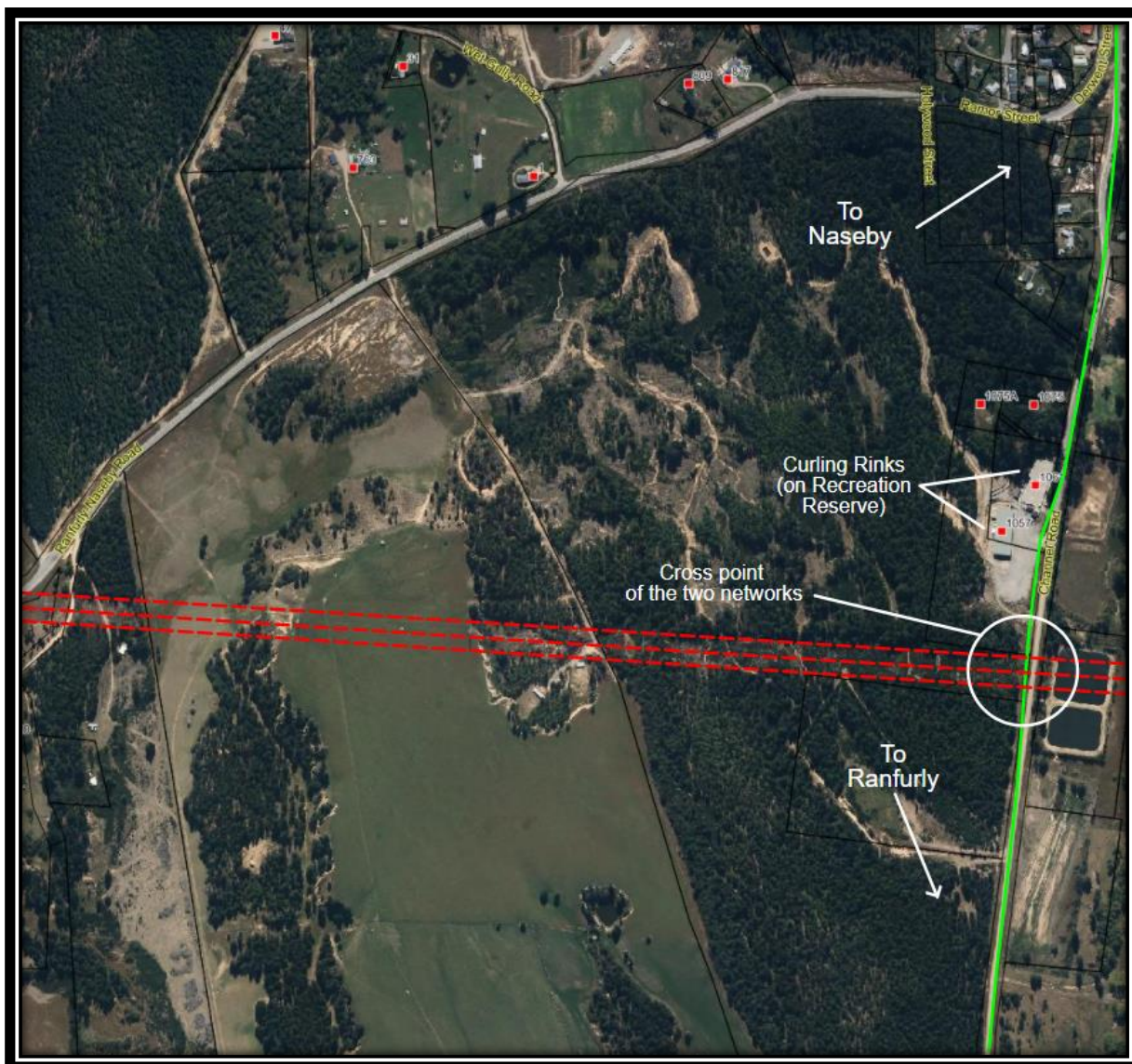

Figure 1 –The Transpower (shown in red) and OtagoNet (shown in green) electricity networks south of Naseby.

OtagoNet Limited (OtagoNet) have a 33kV overhead network that runs up Channel Road into Naseby. Their overhead network is shown in green in figure 1. The OtagoNet overhead network passes under the Transpower lines just south of Naseby's indoor and outdoor curling rinks.

Naseby's indoor and outdoor curling rinks are located on Lot 1 Deposited Plan 307769 and Section 80 Block I Naseby Survey District.

In 2004, OtagoNet upgraded their Channel Road network to enable them to supply power to the new indoor curling rink. The same network was again upgraded in 2015 as part of OtagoNet's scheduled maintenance programme. More recently, OtagoNet were notified by Transpower that they were required to underground their network through the cross point of the two networks.

The schedule of works required to underground the section of OtagoNet's 33kV lines through the cross point include:

- removing pole 818102 and replacing it with a new termination pole.
- erecting a new termination pole (with pole mounted transformer) to the south of pole 818179.

- removing pole 818179.
- installing approximately 85 metres of underground cable in the land between the two new termination poles to reconnect the network.

A plan of the infrastructure through the cross point prior to the undergrounding is shown below in figure 2.

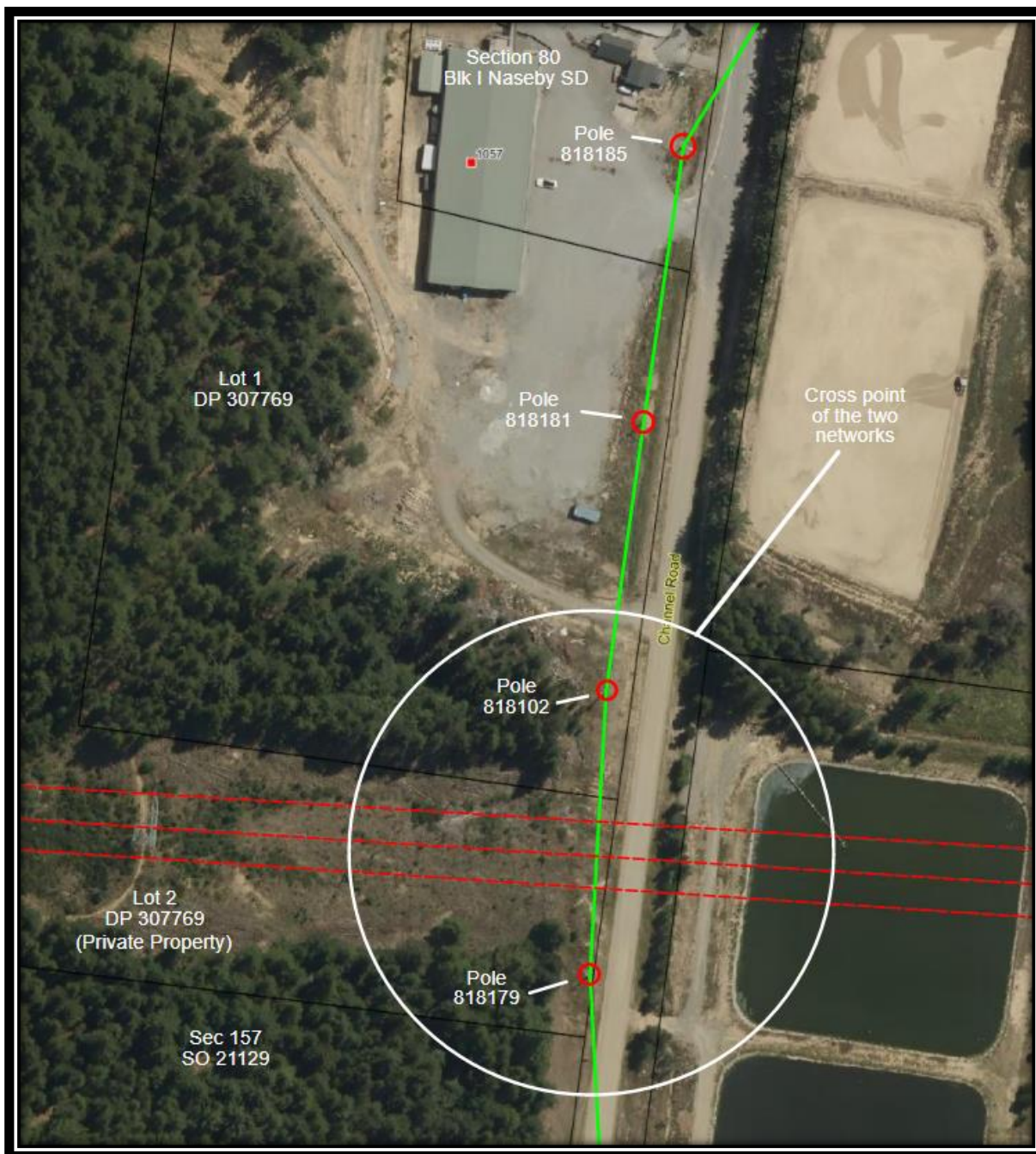

Figure 2 – Cross point of Transpower and OtagoNet networks over Lot 1 DP 307769.

In accordance with Transpower's notification OtagoNet have since completed the schedule of works and undergrounded their lines through the cross point of the two networks.

On completion it was determined that the undergrounding (and the two previous upgrades) had not occurred in road reserve. The works have taken place in the following parcels of land:

- Lot 2 DP 307769.
- Section 157 Survey Office Plan.

- Lot 1 DP 307769.
- Section 80 Block I Naseby Survey District.

Lot 2 DP 307769 is owned by a private company. OtagoNet will deal with the owner of the property to obtain any rights they require over Lot 2.

Section 157 Survey Office Plan 21129 (Section 157) is a Council-owned fee simple title. The land is the Naseby closed landfill site. It is currently vacant.

Lot 1 DP 307769 (Lot 1) and Section 80 Block I Naseby Survey District (Section 80) are recreation reserve. Lot 1 vested in Council as recreation reserve on deposit in 2002. Section 80 was vested in Council as a public recreation ground in 1914. It was reclassified recreation reserve in 1982.

As the works through Section 157, Lot 1, and Section 80 have been completed and are not covered by OtagoNet's existing use rights, they have now applied to Council for an easement over Section 157, Lot 1, and Section 80.

The application is being made retrospectively to legalise the infrastructure in its current formation.

3. Discussion

Legal

Section 157 is a Council-owned fee simple title. As a fee simple title, Council may grant an easement over Section 157 (or any part thereof) on any terms or conditions which Council deems appropriate.

As Lot 1 and Section 80 are recreation reserve, they are subject to the Reserves Act 1977.

Section 48 of the Reserves Act 1977 states that in the case of reserves vested in an administering body, the administering body, may with the consent of the Minister (of Conservation) and on such conditions as the Minister thinks fit, grant easements over any part of a reserve for an electrical installation or work, as defined in section 2 of the Electricity Act 1992.

Section 2 of the Electricity Act 1992 defines an electrical installation as "all fittings beyond the point of supply that form part of a system that is used to convey electricity to a point of consumption". The poles, overhead wires, underground cable, and transformer all meet this definition.

The purpose of the Reserves Act 1977 is to provide for and to protect reserves for the benefit of the community. Therefore, the issuing of rights over a reserve is generally accepted as being a last resort in the absence of other practical alternatives, particularly where there is likely to be a material effect on the reserve.

Effect of the Infrastructure on the Reserve

OtagoNet's infrastructure is located just inside the eastern boundary of the reserve. Access to and parking for the curling rinks have been constructed around the infrastructure. For all intents and purposes, this area of the reserve does appear to be road reserve.

The granting of an easement to legalise the existing infrastructure will not materially alter the land, nor compromise its use. In fact, as the 2004 upgrade provided for the supply of power to a new recreational facility, OtagoNet have assisted with enhancing recreational activities on the reserve.

Council Policy

Section 157, Lot 1, and Section 80 are identified on Map 23 of Council's Operational District Plan. The underlying designation of the area that the easement would apply to is rural.

Section 157 is subject to multiple designations including "Refuse Management Purposes", "Road" and "Amenity Planting Purposes".

Lot 1 and Section 80 are designated "Recreational Purposes".

The electrical works are a permitted activity under rule 13.7.7 of the Operational District Plan as shown below:

13.7.7 Operation, maintenance, repair, upgrading and removal of network utilities

(i) The operation, maintenance, repair, replacement, reconstruction and upgrading of network utilities including the transmission network (including existing network utilities and earthworks to maintain the utility's function) is a permitted activity.

Financial

Historically, easements of this nature are exchanged for the nominal rate of \$1, with all costs associated with preparing and registering the easement being payable by the grantee.

As OtagoNet were required to undertake the works at the direction of a third party, and the initial upgrade related to a recreational activity on Council reserve, it is proposed that the nominal rate of \$1 also be levied in this instance.

4. Options

Option 1 – (Recommended)

To grant an easement (retrospectively, in gross) to OtagoNet Limited over Section 157 Survey Office Plan 21129, Lot 1 Deposited Plan 307769 and Section 80 Block I Naseby Survey District, to legalise the existing infrastructure for \$1, subject to:

- All costs associated with surveying the existing infrastructure, and with preparing and registering the easement being met by OtagoNet Limited; and,
- The Minister of Conservation's consent to the easement over Lot 1 Deposited Plan 307769 and Section 80 Block I Naseby Survey District being recreation reserve.

Advantages:

- OtagoNet Limited's network over Section 157 Survey Office Plan 21129, Lot 1 Deposited Plan 307769 and Section 80 Block I Naseby Survey District will be legalised.
- The ongoing supply of power to the curling rinks and the wider community of Naseby will be maintained.
- The operation, maintenance, repair and upgrading of network utilities is consistent with Council's Operational District Plan.
- An easement for electrical installations is permitted under the Reserves Act 1977.

Disadvantages:

- None.

Option 2

To not grant an easement (retrospectively, in gross) to OtagoNet Limited.

Advantages:

- None.

Disadvantages:

- OtagoNet's network over Section 157 Survey Office Plan 21129, Lot 1 Deposited Plan 307769 and Section 80 Block I Naseby Survey District will not be legalised.
- The ongoing supply of power to the curling rinks and the wider community of Naseby may be jeopardised.
- Does not recognise the provisions of the Reserves Act 1977.

5. Compliance

Local Government Act 2002 Purpose Provisions	This decision promotes the economic and social wellbeing of the community by legalising the existing OtagoNet occupation which will ensure the ongoing supply to the curling rinks and the wider community of Naseby.
Financial implications – Is this decision consistent with proposed activities and budgets in long term plan/annual plan?	There are no financial implications for Council relating to this decision as all costs associated with the surveying of the infrastructure and the creation of the easement would be met by OtagoNet Limited.
Decision consistent with other Council plans and policies? Such as the District Plan, Economic Development Strategy etc.	The electrical works are a permitted activity under rule 13.7.7 of Council's Operative District Plan, with the recommended option also being consistent with the Electricity Act 1992.
Considerations as to sustainability, the environment and climate change impacts	No sustainability, environmental or climate change impacts are related to the decision as the legalisation of the existing infrastructure would have no further material effect on the land.
Risks Analysis	There are no risks to Council associated with the recommended option.
Significance, Consultation and Engagement (internal and external)	The Significance and Engagement Policy has been considered, with none of the criteria being met or exceeded.

6. Next Steps

The following steps will be undertaken in association with having the easement registered:

1. Community Board Approval 15 April 2021
2. Consent of the Minister of Conservation 05 May 2021

3. Applicant advised works approved

Mid May 2021

7. Attachments

Nil

Report author:

Reviewed and authorised by:



Linda Stronach
Property Officer - Statutory
9/03/2021

Louise van der Voort
Executive Manager - Planning and Environment
31/03/2021

7 MAYOR'S REPORT

21.3.3 MAYOR'S REPORT

Doc ID: 530082

1. Purpose

To consider an update from His Worship the Mayor.

Recommendations

That the Maniototo Community Board receives the report.

His Worship the Mayor will give a verbal update.

2. Attachments

Nil

Report author:



Tim Cadogan
Mayor
6/04/2021

8 CHAIR'S REPORT

21.3.4 CHAIR'S REPORT

Doc ID: 530083

1. Purpose

The Chair will give an update on activities and issues since the last meeting.

Recommendations

That the report be received.

2. Attachments

Nil

9 MEMBERS' REPORTS

21.3.5 MEMBERS' REPORTS

Doc ID: 530084

1. Purpose

Members will give an update on activities and issues since the last meeting.

Recommendations

That the report be received.

2. Attachments

Nil

10 STATUS REPORTS

21.3.6 APRIL 2021 GOVERNANCE REPORT

Doc ID: 529823

1. Purpose

To report on items of general interest, receive minutes and updates from key organisations and consider the legacy and current status report updates.

Recommendations

That the report be received.

2. Discussion

Status Reports

The status reports have been updated with any actions since the previous meeting.

Legacy Status Reports

The legacy status reports have been updated with any actions since the previous meeting. Please see appendix 2 for Naseby See and Do report back.

3. Attachments

Appendix 1 - MCB Status Report [↓](#)

Appendix 2 - MCB Legacy Status Report [↓](#)

Appendix 3 - Naseby See and Do Report Back [↓](#)

Report author:

Reviewed and authorised by:



Wayne McEnteer
Governance Support Officer
31/03/2021

Julie Muir
Acting Chief Executive Officer
6/04/2021

Meeting	Report Title	Resolution No	Resolution	Officer	Status
4/03/2021	Maniototo Fees and Charges 2021-22 Schedule	21.2.2	<p>A. Receives the report and accepts the level of significance.</p> <p>B. Recommends to Council to accept the changes for the Maniototo Ward to the Fees and Charges Schedule for 2021/22 as detailed and highlighted in Appendix 1.</p> <p>C. Recommends Council adopt the fees and charges related to the Maniototo Ward as part of the Council's annual fees and charges for the 2021/22 financial year.</p>	Executive Manager - Corporate Services	15 Mar 2021 The Fees and Charges schedule has been submitted to the 24 March council meeting for recommendation to adopt the proposed fees and charges as part of the adoption process when adopting the 2021-31 Long-term Plan. CLOSED



Maniototo Community Board Status Report on Resolutions

Chief Executive Officer

Resolution 20.6.5 – November 2020

Maniototo Promotions Grant Applications 2020-21 Financial Year (Doc ID 511290)

That the Board:

- A. **Receives** the report and accepts the level of significance.
- B. **Approves** a grant of \$1,364 to Naseby Information and Crafts Incorporated for printing of 10,000 copies of a Naseby See & Do guide brochure.

Requested \$1,364 Approved \$1,364

STATUS

CLOSED

April 2021 – copy of printed brochure and invoice received attached. Report back complete.

February 2021 – no further update on report back – staff to follow up.

January 2021 – Applicant advised of resolution with information re uplifting grant. Grant uplifted. Staff to request report back asap.

November 2020 – Action memo sent to the Media and Marketing Manager

Planning and Environment

Resolution 20.3.6

Lease of Kyeburn Reserve (Doc ID 446033)

That the Board:

- A. **Receives** the report and accepts the level of significance.
- B. **Agrees to** formally acknowledge that the Kyeburn Hall is owned by the Kyeburn Hall Committee.
- C. **Agrees to recommend that Council grants the Committee a lease** pursuant to Section 61 (2A) of the Reserves Act 1977, on the following terms:
 - 1. Permitted use: Community Hall
 - 2. Term: 33 years
 - 3. Rights of Renewal: None
 - 4. Land Description: Sec 20 Blk VII Maniototo SD
 - 5. Area: 0.4837 hectares
 - 6. Rent: \$1.00 per annum if requestedSubject to the Kyeburn Hall Committee:

1. Becoming an Incorporated Society
2. Being responsible for all outgoings, including utilities, electricity telephone, rubbish collection, rates and ground maintenance.

STATUS

February - April 2021 – Property and Facilities Officer - Ranfurly to meet Committee in May 2021 and discuss next steps.

September – December 2020 – Hall Committee are still working on getting their Incorporated status.

24 July 2020 – Council ratified the lease. Waiting for confirmation from the Hall Committee of their Incorporated status to issue the lease.

25 June 2020 – Kyeburn Hall Committee advised of Board's resolution. Report for ratification of Lease going to Council on 15 July 2020.

June 2020 – Action memo sent to Property and Facilities Officer - Ranfurly

Resolution 19.5.9 – September 2019**Ex Patearoa School Building – Consent to Sublease (PRO 64-5111-L1)**

- A. RESOLVED that the report be received and the level of significance accepted.
- B. RESOLVED that the Board consent to the Patearoa Community Trust Incorporated subleasing the school building to Dairy Farm Partnership for a term expiring 31 December 2021, subject to the Chief Executive Officer being satisfied with the sublease agreement.
- C. RESOLVED that the Board consent to a variation of the lease between the Patearoa Community Trust Incorporated and Council by amending clause 3.2 to refer specifically to any future income from "a camping ground", when the Trust income from the reserve is greater than operating costs.

STATUS**ON HOLD**

September 2020 – Updates to resume once matter no longer on hold.

May – July 2020 – No further progress to date

March 2020 – As per the below. Resolution to be placed on hold until the agreement has been received.

January 2020 - Patearoa Community Trust have advised that they are on hold with the proposed sub-lease with Dairy Farm Partnership.

November 2019 – Council's Property and Facilities Officer – Maniototo has followed up with the Patearoa Community Trust and is waiting to view the agreement between the Trust and Dairy Farm Partnership.

October 2019 – Action memo sent to the Property and Facilities Officer – Maniototo.

To Central Stago District Council
Alexandra

From Naseby Information and Craft
Derwent Street
Naseby

G.S.T. Reg. No. Ref. O/N

[illegible]

Collins A5/50 DLH

receipt not found

TAX INVOICE

Naseby Information and Crafts
PO Box 11
Naseby
Naseby 9354
NEW ZEALAND

POSITIVE
SIGNS + PRINT

Invoice Date
29 Nov 2020

Invoice Number
INV-2360

GST Number
128478922

Be My Guest Design Ltd
trading as Positive Signs
131A Gordon Road
Mosgiel 9024
Otago
NEW ZEALAND



Description	Quantity	Unit Price	Amount NZD
Amendments to Naseby Brochure	1.00	40.00	40.00
Print and Supply 10,000 5 panel Brochures	1.00	2,098.00	2,098.00
		Subtotal	2,138.00
		TOTAL GST 15%	320.70
		TOTAL NZD	2,458.70
		Less Amount Paid	2,458.70
		AMOUNT DUE NZD	0.00

Due Date: 20 Dec 2020

Payment can be made by bank deposit to Be My Guest Design Limited, ANZ, 06-0939-0209317-00. Please quote your invoice number as reference.

Unpaid accounts will incur late payment fees and collection costs.
All goods remain the property of the vendor until this invoice is paid in full.



PAYMENT ADVICE

To: Be My Guest Design Ltd trading as Positive Signs
131A Gordon Road
Mosgiel 9024
Otago
NEW ZEALAND

Customer Naseby Information and Crafts
Invoice Number INV-2360
Amount Due 0.00
Due Date 20 Dec 2020
Amount Enclosed

Enter the amount you are paying above

NASEBY

Before European settlement of the Maniototo, Maori valued it as a seasonal food gathering area being rich in water birds and eels. The first runholders, with their sheep and cattle, arrived in the late 1850's. Then gold was found middle of 1863, changing the area forever.

Naseby quickly developed into the main business town of the Maniototo, despite some challenges by other gold rush sites. Life was very sociable, with a weekly dance, frequently finishing at daylight, as well as numerous clubs, such as the Drama Club that presented many a production. Sport was well supported by men and ladies, (mainly hockey, bike riding and a small bore rifle club for the 'gentler sex'). Music was not forgotten with two Brass Bands at one time. At the centre of the town were the hotels and the churches, both supporting and cementing the fierce community pride that is still in force to-day.

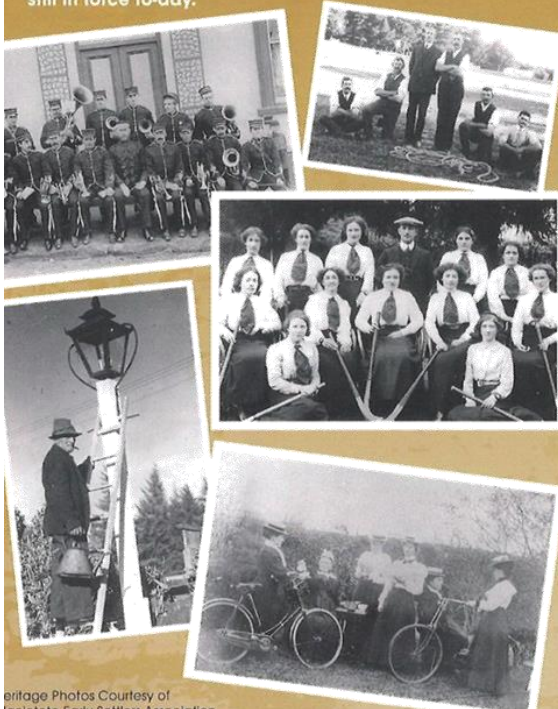

Heritage Photos Courtesy of Maniototo Early Settlers Association



[1] **GOLD PANNING:** 'colour' [i.e. gold dust] can be found in most waters of the area but the Hogburn is the more likely. Pans are sold by the Information Centre, or can be hired at the Naseby Shop.



[2] **ANCIENT BRITON and ROYAL HOTELS:** both hotels were established in 1863, two of about twenty-four in the early days. The curling clubs use them as meeting rooms and trophies are displayed in both. Two notable trophies are the Baxter, 1884, and Umbers, 1969, in memory of a local policeman. In the Ancient Briton is a photo of 'Jimmy,' the last draught horse used by the forestry to pull out logs, and in the Royal are two framed poems by local bard 'Blue Jeans.'

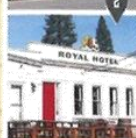

[3] **JUBILEE and EARLY SETTLERS MUSEUMS:** on display in the Jubilee is the history of Naseby plus equipment used by the pioneers. Of particular note are Mitchell's horse drawn hearse [also used by the owner's son to court his 'lady loves'] and the printing press, same model as the local paper, Mt Ida Chronicle 1869 - 1926, was produced on. The Early Settlers Museum has a comprehensive display of pioneer memorabilia and family portraits, and even unearthed Moa bones. Family research is available on request. Both museums are free but donations welcome to keep the establishments operating. They are not open all year round, but may be opened on request.

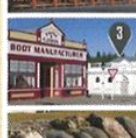

[4] **CURBING and CHANNELLING:** in lower Leven Street part of the original street curbing and channelling, necessary for drainage, still remains. The stones used were mainly Sarsen, called Chinaman stones by the miners.



[5] **MINING DISPLAY:** an original sluice-gun head and pipes has been set up as used by miners for directing a powerful stream of water at a cliff face to wash out the gold.



[6] **WALKING TRACK:** follow in the footsteps of the early people to the Welcome Inn [now a residence and shop.] Locals took advantage of the later closing of the Inn, walking up the track once the Naseby hotels closed. Also view the Elizabeth Tree, planted in 1874, by Elizabeth Brown on a visit to her grandfather, who named the tree in her honour.



[7] **WWI GUN:** German Feldkanone Gun captured in Northern France by NZ Troops, August 1918, delivered to Naseby as a War Trophy May 1921.



[8] **ATHENAEUM and 150th ANNIVERSARY TILES:** the Athenaeum [library or reading room] was originally the Union Church, built 1865. It changed to the Athenaeum in 1873, once the protestant churches were built. It remains a library with operating hours Saturday and Tuesday mornings.

The Anniversary Tiles were laid 2013 to commemorate the 150th year of Naseby, and were engraved by individual families connected with the area.

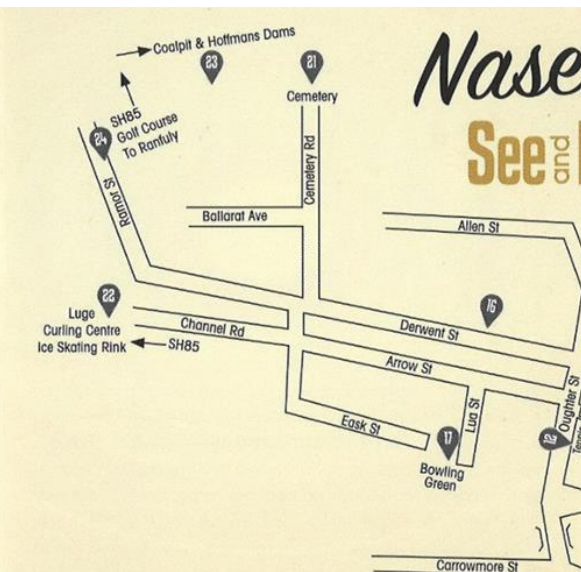

[9] **HISTORIC BUILDINGS:** admire the original buildings of the gold rush era, including one of the very few double story mud brick dwellings in Central Otago, preserved by both the dry climate and expert workmanship. From the Information Centre pick up a free brochure [with street map] which lists and dates over forty historic sites.



[10] **RECREATION GROUND and TREES:** the recreation ground was set aside 1863 as a public domain, one of the few areas in the town not mined. Cricket was the first sport played on the green in September 1863, and a club formed. It has been used for many other sports since, as well as being a great area for young children to roam free. The trees surrounding the green were planted by Naseby Borough Councillor, Henry Anderson, in 1880. Each tree was believed to have been planted to represent the home country of the miners.



Two magnificient Redwoods [known as Justice Trees] thrive opposite the Court House, both just under 30 metres high. There are also two mature Monkey Puzzle trees close by, in Derwent and Avoca Streets.



[11] **BMX TRACK:** this popular track was built especially with the safety [and thrills] in mind for the very young bike riders.



[12] **TENNIS COURTS:** tennis was a popular social and competitive sport from early times for men and ladies. There were grass playing courts behind the doctor's residence, Derwent Street, late 1870's, used by the public. The present courts, community owned, are on lower Oughter Street. Use of these courts is free, but donations are welcomed to maintain the courts.

by o Guide

GOLD MINING

Naseby was rich in alluvial gold, 4,300 ounces sent out on the first gold escort in 1863. There were no nuggets of dramatic size discovered, therefore there was no huge media coverage. A yearly wash-up of 560 ounces for a Mt. Buster claim was not unusual, about \$1,200,000 at to-days price. Surface Hill, now all washed away, rewarded the first miners with 15 ounces a week.

From the start the cry was 'more water' answered first by private races of many kilometres being built, followed by the government race, created mainly with Chinese labour. As mining methods progressed to sluicing, more water was called for and by the early 1900's gold recovery was simply uneconomic. Environmentalists were also calling for a halt to mining as it was destroying the land and silting up the waterways. However, one can still seek the shiny mineral in the present day waterways and a bit of colour is often the reward.

[13] CHILDREN'S PLAYGROUND: lots of fun for the young brigade from climbing frames to crawling through pipes.

[14] HERITAGE LIGHTS: replicas of the early Naseby oil street lamps have been placed throughout the town, and are most stunning after dark. They are the product of another 150th Anniversary project made possible through local initiative and funding. Each lamp has a commemorative plaque on the pole.

[15] LOCAL CRAFTS: a wide range of craft are on sale in the Information Centre, including knitted items, Naseby postcards, jewellery and local books.

[16] ST. GEORGE and PRESBYTERIAN CHURCHES: these were both built from cob in the mid-1870's. St. George's has the original carved kauri pews and eagle lectern, beautifully crafted by William Henry Jacob in 1880. The Presbyterian Church includes the original sloping floor, one of the few left in the world. The first Presbyterian minister was the Rev. James McCosh-Smith who served Naseby for thirty-six years.

[17] BOWLS: a private bowling club was formed by Robert Hosie, 1883, with the green close by the Royal Hotel. Later, in 1911, a public club was formed and the green constructed in Lua Street, where it remains. All visitors are welcome.

[18] MT. IDA WATER RACE: gold mining needs water. In the beginning privately constructed water races were developed, however miners soon complained of high prices and petitioned for a government supply. In consequence, the Mt. Ida Water race was constructed [between 1873-76], capturing the mountain streams from the Manuhierikia River source near St. Bathans and falling gradually for over a hundred kilometres to its end near Naseby. Some of the original stone work can still be seen on the race banks, and if you are lucky you may spy the rare native Galaxias fish.

[19] SWIMMING DAM: was originally a holding dam for the Mt. Ida water race, 1880's, and declared a Public Domain 1902. Many night time carnivals were held on the water. It was used in winter for curling and skating, but is now drained for safety reasons. In summer it was used for school swimming lessons, and remains a popular recreational area for all ages [also a good frog hunting spot at night.]

[20] FOREST WALKS: there are many pleasant walks amongst the trees, with spaces to view early dams, the water race and old gold claims. They are suitable for all ages and fitness levels. As they are part of a working forest area some tracks may not always be available.

November 2016

[21] PIONEER CEMETERY and NIGHT SKY: the cemetery was established in 1865. Graves include veterans from the Maori, Crimean, Boer, First and Second World Wars as well as many miners and their families, including a section for the Chinese miners. It is well worth a wander around. There are a number of unmarked graves, especially for infants. As there are no street lights in the area it is a good spot to view the NIGHT SKY, especially on a clear frosty night when you feel you can almost touch the stars. To view the Southern Lights it is better to go to Ridge Road.

[22] INDOOR CURLING RINK, OUTDOOR ICE RINK, ICE LUGE: by 1912 Naseby saw the need to attract visitors, including winter sports, and by 1914 a Recreational Domain for a skating dam was declared. From that evolved the popular outdoor rink for skating, ice hockey and traditional curling. The ancient sport of curling was brought into the 21st century in Naseby by the opening of the indoor Curling Rink in 2005. Social to Olympic level curling is played on this ice, and the public is welcome to 'have a go' for a fee. Adjacent to the indoor Curling Rink is an ice luge track, and lugers have gone on from it to compete internationally in Canada and Europe. Recently a 'snow park area' for families has been formed.

[23] FISHING: the Coalpit Dam, a brief coal mining area [1863], is stocked with rainbow trout by the Fish and Game Association. A licence is required, and all legal baits may be used. Some good weights have been taken plus this is a tranquil spot for all the family.

[24] GOLF: has been played in the area for well over 100 years. The present course is nine holes providing an enjoyable time out. Green fees are charged.

CYCLING: the Penny-farthing reached Naseby at the beginning of the 1890's and was very popular – it did not need to be fed, stabled, caught and harnessed or groomed. The professional people were the keenest cyclists and, being competitive, a club and organised races soon evolved. A cycling track was built around the Recreation Ground. Not to be out done the ladies soon 'borrowed' the men's machines, practised out of public eye then ventured onto the streets. By 1896 pedestrians were complaining about cyclists using the footpaths!

As the bike improved road races were introduced; in 1892, two men rode from Temuka to Wanaka via Naseby on Penny-farthings. Once the motorbike came in 1902, followed by the car in 1904, demand for the bicycle reduced. Despite this the Maniototo County Council, in 1911, discussed including a cycling track with roads under construction and future ones. Now, with development of trails and forest tracks, cycling has experienced a resurgence in the area.



CRICKET: has been a popular sport in Naseby since the first match, September 1863. There were then regular matches against Hamiltons over the following years. As more towns developed clubs, the contests increased until, in March 1878, the first inter-provincial match was held at Lauder Station between Maniototo and Vincent [73 – 172]. The Nasebyites took their cricket seriously with a notice displayed in November 1877 stating banks and many businesses will be closed during The Teetotallers vs The World [local] match. The game was always played with friendly rivalry, but the Naseby team was so annoyed with the unsportsmanship of the visiting Blacks team that, in January 1896, they refused to return the 'three cheers' for the opposing team. There is no longer a resident team in Naseby, but during the summer matches are still played on the Recreation Ground.

RUGBY: got off to a shaky start, with few games played due to lack of players. March 1875 the Mt Ida Club was established and combined with the cricket club. Fourteen years later they became independent and the team was re-named The Prospectors. Jerseys were dark blue with a pick and shovel emblem. Despite several players being new to the game, they travelled to other clubs winning the majority of matches. 1891, the colours were changed to maroon and gold with dark blue shorts.

The game was not always played with great sportsmanship, with a Cambrian player banned until the end of the season for 'bringing the game into disrepute' for punching a St. Bathans' player.





CURLING: was introduced to Naseby by the large number of pioneers from Scotland, where curling provided a welcome past time when winter weather restricted outdoor work. Games were reported from the winter of 1878, but as it took over three months for a ship from the UK to NZ, the stones must have been either brought with the migrants or ordered from Scotland, then shipped. On that assumption the sport here was a very early one. Boys were known to 'borrow' their mother's irons and play with them.

In June 1898 Mr. William McHutcheson, a keen curler, travelled to Canada and witnessed the method of 'curving' a stone in play. On return to Naseby he passed on the skill to local curlers. Canada at that time already had indoor rinks which allowed more control of the ice conditions. Scotland followed in 1908, so the indoor game developed, unknown to the local stalwarts. To be able to compete on the international field NZ curlers had to change to the indoor style.

Since that time, Naseby's International Curling Rink has been built and hosted numerous international tournaments, frequently with good results and the NZ Curling Team has competed in the Winter Olympics.

However the ancient crampit [outdoor] game still thrives, and if you are lucky to be in the town when the dams are frozen over you will hear the 'roar' of the stones as they travel on their way down the ice: a never-to-be-forgotten experience.

NASEBY NOW



Once the gold boom wound down, Naseby decreased in size and settled into being a holiday destination with a permanent population of just over one hundred. It has the air of a sleepy rural village – utter silence shattered occasionally by a vehicle or barking dog – which for those seeking tranquillity is just what is required. There are no upmarket bars, casino or fancy cafe's but there are two cosy hotels plus a Lodge that serve good wholesome food, while street dining is offered at the Black Forest Cafe' renowned for its fresh and delicious food prepared on the premises. The well-stocked Naseby Store specialises in cone ice-creams; a treat after cycling or walking in the forest.

There are two resident artists in Naseby: The Hobbit, in the centre of town, offers top quality ceramics, while landscape paintings can be viewed at Jane's studio, near the golf course. There is also a range of diverse souvenirs at the Welcome Inn Shoppe'. If you are lucky to be in the village when sheep are being driven between properties you can admire the skill of the sheep dogs as they guide a mob of up to a thousand sheep safely through the streets.

Yes, Naseby now, is well worth experiencing.



Compiled by Naseby Information Centre.
Designed and Produced by Positive Signs Ltd. Maniototo



CENTRAL OTAGO
A WORLD OF DIFFERENCE

Naseby

See and Do Guide





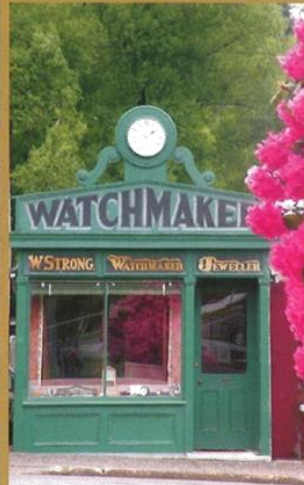



www.nasebyinfo.org.nz

11 DATE OF THE NEXT MEETING

The date of the next scheduled meeting is 20 May 2021.

12 RESOLUTION TO EXCLUDE THE PUBLIC

Recommendations

That the public be excluded from the following parts of the proceedings of this meeting.

The general subject matter of each matter to be considered while the public is excluded, the reason for passing this resolution in relation to each matter, and the specific grounds under section 48 of the Local Government Official Information and Meetings Act 1987 for the passing of this resolution are as follows:

General subject of each matter to be considered	Reason for passing this resolution in relation to each matter	Ground(s) under section 48 for the passing of this resolution
Confidential Minutes of Ordinary Board Meeting	s7(2)(i) - the withholding of the information is necessary to enable Council to carry on, without prejudice or disadvantage, negotiations (including commercial and industrial negotiations)	s48(1)(a)(i) - the public conduct of the relevant part of the proceedings of the meeting would be likely to result in the disclosure of information for which good reason for withholding would exist under section 6 or section 7
21.3.7 - April 2021 Confidential Governance Report	s7(2)(i) - the withholding of the information is necessary to enable Council to carry on, without prejudice or disadvantage, negotiations (including commercial and industrial negotiations)	s48(1)(a)(i) - the public conduct of the relevant part of the proceedings of the meeting would be likely to result in the disclosure of information for which good reason for withholding would exist under section 6 or section 7
